



US009110870B1

(12) **United States Patent**
Averitt et al.

(10) **Patent No.:** **US 9,110,870 B1**
(45) **Date of Patent:** ***Aug. 18, 2015**

(54) **AUTOMATED SYSTEM FOR ASSISTING THE ARCHITECTURAL PROCESS**

(71) Applicant: **VISIONS COMPUTER IMAGING SYSTEMS LTD.**

(72) Inventors: **John W. Averitt**, Brooklyn, NY (US);
Charles W. Williams, Carmel, NY (US);
Ivan A. Starr, Long Island City, NY (US)

(73) Assignee: **Visions Computer Imaging Systems Ltd.**, Ontario (CA)

(*) Notice: Subject to any disclaimer, the term of this patent is extended or adjusted under 35 U.S.C. 154(b) by 0 days.

This patent is subject to a terminal disclaimer.

(21) Appl. No.: **14/044,302**

(22) Filed: **Oct. 2, 2013**

Related U.S. Application Data

(63) Continuation of application No. 11/736,376, filed on Apr. 17, 2007, now Pat. No. 8,578,262, and a continuation-in-part of application No. 11/184,167, filed on Jul. 19, 2005, and a continuation-in-part of

(Continued)

(51) **Int. Cl.**
G06F 17/21 (2006.01)

(52) **U.S. Cl.**
CPC **G06F 17/212** (2013.01)

(58) **Field of Classification Search**
CPC ... G06F 17/50; G06F 17/5004; G06F 17/212;
G06T 19/00; G06T 2210/04
USPC 715/211, 243, 248, 255, 764-67, 771,
715/858

See application file for complete search history.

(56) **References Cited**

U.S. PATENT DOCUMENTS

3,120,606 A 2/1964 Eckert, Jr. et al.
4,370,707 A 1/1983 Phillips et al.

(Continued)

FOREIGN PATENT DOCUMENTS

WO WO 01/90852 11/2001

OTHER PUBLICATIONS

House et al, "Special Edition Using AutoCAD 2000", publisher: Que, published: Mar. 17, 2000, pp. 657 and 658.*

(Continued)

Primary Examiner — Wilson Tsui

(74) Attorney, Agent, or Firm — Frost Brown Todd LLC

(57) **ABSTRACT**

There is disclosed an automated system for assisting the architectural process on an open-network. The system may include a data entry means for user-selected project features and at least one catalog database from which the user-selected feature is identified. The system may further incorporate filtering means for providing a graphical interface with filtered data associated with a user-selected feature, at least one user database which stores a unique identifier of the user-selected feature, automated selection means for incorporating data associated with the user-selected feature into at least one document, and generation means for creating an architectural document, such as a specification, detail, or schedule. The system may include at least one remote catalog database from which the user-selected feature is identified. Included are tracking the architectural process, querying a user database or a group of user databases, and generating Industry Foundation Class tags for industry compatibility searching.

17 Claims, 11 Drawing Sheets

The screenshot shows a web browser window titled "SPECmate-Internet Explorer". The address bar displays "http://archispec.com/old_files/index.html". The main content area is a form titled "DOOR INPUT FORM" with a "RECORD 1 OF 10" indicator. The form is divided into several sections: "DOOR SCHEDULE ENTRIES", "JAMB AND HEAD DETAIL INFO", and "DOOR SILL AND THRESHOLD INFO". Each section contains various input fields, many of which are dropdown menus. For example, under "DOOR SCHEDULE ENTRIES", there are fields for "Door Thickness", "Door Height", "Door Width", "Location", "Hardware Type", and "Panel Type". Under "JAMB AND HEAD DETAIL INFO", there are fields for "Wall framing", "Exterior door weatherstripping", "Wall finish interior walls", "Wall finish exterior wall", and "Trim". Under "DOOR SILL AND THRESHOLD INFO", there are fields for "Floor material interior", "Threshold exterior", "Saddles interior", and "Sill exterior". At the bottom of the form, there is a "Preview" section with buttons for "Preview This Schedule", "Preview This Detail", and "Preview This Spec".

Related U.S. Application Data

application No. 10/085,115, filed on Mar. 1, 2002, now abandoned.

- (60) Provisional application No. 60/793,311, filed on Apr. 19, 2006, provisional application No. 60/272,327, filed on Mar. 1, 2001, provisional application No. 60/589,047, filed on Jul. 19, 2004.

(56) References Cited**U.S. PATENT DOCUMENTS**

4,821,214	A *	4/1989	Sederberg	345/420
4,835,683	A	5/1989	Phillips et al.	
4,875,162	A	10/1989	Ferriter et al.	
5,111,392	A *	5/1992	Malin	705/29
5,122,971	A	6/1992	Kamejima et al.	
5,319,541	A	6/1994	Blanchard et al.	
5,341,469	A	8/1994	Rosberg et al.	
5,761,674	A	6/1998	Ito	
5,950,215	A	9/1999	Tabuchi	
6,023,702	A	2/2000	Leisten et al.	
6,052,669	A *	4/2000	Smith et al.	705/26.5
6,075,534	A	6/2000	VanBuskirk et al.	
6,236,409	B1	5/2001	Hartman	
6,282,514	B1	8/2001	Kumashiro	
6,405,364	B1	6/2002	Bowman-Amuah	
6,414,679	B1 *	7/2002	Miodonski et al.	345/420
6,446,053	B1 *	9/2002	Elliott	705/400
6,691,098	B1	2/2004	Agrawal et al.	
6,795,840	B1	9/2004	Hillermeier et al.	
RE38,633	E	10/2004	Srinivasan	
6,836,752	B2	12/2004	Atasoy	
6,922,701	B1	7/2005	Ananian	
6,944,622	B1	9/2005	Mitchell et al.	
6,976,213	B1	12/2005	Letourneau et al.	
6,999,907	B2 *	2/2006	Smith	703/1
6,999,965	B1	2/2006	Cesarotti et al.	
7,006,977	B1	2/2006	Attria et al.	
7,019,759	B1	3/2006	Moore et al.	
7,043,408	B2	5/2006	Camienner et al.	
7,076,455	B1 *	7/2006	Fogelson	705/14.73
7,096,082	B1	8/2006	Connelly	
7,162,688	B1	1/2007	Gillig	
7,222,330	B2	5/2007	Bicknell et al.	
7,246,044	B2	7/2007	Imamura et al.	
7,249,328	B1	7/2007	Davis	
7,318,053	B1	1/2008	Cha et al.	
7,505,252	B2	3/2009	Ma	
7,529,708	B2	5/2009	Hogg et al.	
7,653,245	B2	1/2010	Love et al.	
7,653,641	B2	1/2010	Theissen et al.	
8,578,262	B2	11/2013	Averitt et al.	
8,607,139	B2	12/2013	Alexander	
8,706,646	B2	4/2014	Jannott et al.	
2001/0032062	A1	10/2001	Plaskoff et al.	
2002/0005866	A1 *	1/2002	Gorham et al.	345/760
2002/0010522	A1	1/2002	Martin	
2002/0046044	A1	4/2002	Johnson et al.	
2002/0103557	A1	8/2002	Land	
2003/0078859	A1	4/2003	Coke, II et al.	
2003/0208342	A1	11/2003	Jung	
2004/0111334	A1	6/2004	Parsons	
2004/0243421	A1	12/2004	Jannott et al.	
2006/0010081	A1	1/2006	Williams	
2007/0294617	A1	12/2007	Kroeger	
2008/0010365	A1	1/2008	Schneider	

OTHER PUBLICATIONS

“Automated Specification-Based Test Case Generation using SCR,” May 9, 2003, SEHAS 2003, www.sei.cmu.edu/community/sehas-workshop/nikora2.pdf, downloaded Jul. 23, 2014 from web.archive.org.

ADC Introduces D17 Tools Software, “ADC D17 Tools™ enables architects, consultants, and engineers to save time, money and improve accuracy,” Jan. 19, 2000, Business Wire.

ARCAT—SpecWizard, 2002, www.web.petabox.bibalex.org/web/20021014031731/www.arcata.com/specwizard/specwizard.cfm, searched Jan. 22, 2008.

ARCAT, “A New and Improved SpecWizard is on its way!” 2002, www.web.petabox.bibalex.org/web/20021014031731/www.arcata.com/specwizard/specwiz..., searched Jan. 22, 2008.

Architectural Data Systems, “Learn more about ADS,” Aug. 12, 2004, www.architecturaldatasystems.com/ADS/company/learnmore.jsp, downloaded Jul. 24, 2014 from web.archive.org.

ARCOM, “MASTERSPEC Resources,” Mar. 23, 2007, www.arcomnet.com/masterspec/spec_resources.php, downloaded Jul. 24, 2014 from web.archive.org.

Armstrong, “Build a Specification,” 2000-2008 AWI Licensing Company, www.armstrong.com/commceilingsna/create_a_spec_search.jsp, downloaded Jul. 24, 2014 from web.archive.org.

AutoJML, Oct. 15, 2008, www.autojml.sourceforge.net, downloaded Jul. 23, 2014 from web.archive.org.

Building System Design, Inc. (BSD), “Spec Writing,” Jun. 29, 2007, www.bsdsfink.com/manufacturers/spec_writing.htm, downloaded Jul. 23, 2014 from web.archive.org.

Cho, Y.C. et al., “A Computer-Aided Design for the Specification and Performance Evaluation of Elevator Systems,” Elevcon 2000 (May 10, 2000) pp. 1-21.

Climate Technologies, Inc., “Specification Generator,” May 13, 2007, www.climatech.com/specr_baltimore_maryland_md_dc_humidity_controlled_room.php, downloaded Jul. 23, 2014 from web.archive.org.

CRC Construction Innovation, “Industry Partners, AIMM Industry Partner Information & Benefits,” 2001, downloaded Jul. 23, 2014 from eprints.qut.edu.au.

CtrlSpecBuilder, “What makes CtrlSpecBuilder unlike any other specifications application?” Nov. 3, 2006, www.ctrlspecbuilder.com/sb/welcome.nsf, downloaded Jul. 23, 2014 from web.archive.org.

Dietrich Metal Framing, “Light Gauge metal Framing Product Submittal Builder,” Jun. 14, 2006, www.dietrichindustries.com/specs/index.asp, downloaded Jul. 23, 2014 from web.archive.org.

envision IT, “I Envision . . . Presto,” Mississauga, Ontario, www.envisionIT.com, 1995.

eSPECS On-Line, “Specification Services,” Dec. 5, 2000, www.e-specs.com/spec_services.html, downloaded Jul. 23, 2014 from web.archive.org.

e-SPECS On-line, Mar. 29, 2004, www.e-specs.com/pdf/especs-online.pdf, downloaded Jul. 23, 2014 from web.archive.org.

GE Security, “Spec Builder,” 2006.

ICI Paints, “DuSpec2.0—Online Paint Specification,” 2005, www.iciduluxpaints.com/general/DuSpec.jsp, downloaded Jul. 23, 2014 from web.archive.org.

Inova, Spec Generator, Dec. 5, 2007, www.gate-security.co.uk/specgen.asp, downloaded Jul. 23, 2014 from web.archive.org.

ITWorx, “e-Direct, otis.com,” Jan. 10, 2006, www.itworx.com/ITWorx/Showcase/Case+Studies/e-Direct.htm, downloaded Jul. 24, 2014 from Web.archive.org.

Johnstones Paint, “Welcome to Johnstone’s Paint Specifier,” 2006, www.johnstonestrade.com/paintspecifier/pages/loginframe.asp, downloaded Jul. 23, 2014 from web.archive.org.

KONE Corporation, “KONE EcoSpace Elevator Specification Generator,” 2004, www.mycospace.com/SpecGenerator/specgendisplay.aspx, downloaded Jul. 23, 2014 from web.archive.org.

LaFarge Plasterboard Ltd., “SELECT 2,” Nov. 18, 2001, www.lafarge-plasterboard.co.uk/select/index.htm, downloaded Jul. 23, 2014 from web.archive.org.

Minitech Systems Limited, “REFMAN for Windows, Specification Generator,” Mar. 3, 2001, www.minitech-systems.com/ref_sg.htm, downloaded Jul. 23, 2014 from web.archive.org.

Otis Elevator Company, “Architect’s Assistant,” 2011, www.otis.com.

Otis Elevator Company, “e*Direct,” Dec. 23, 2001, www.otis.com/edirect/1,410,CLI1_RES1,00.html, downloaded Jul. 23, 2014 from web.archive.org.

(56)

References Cited

OTHER PUBLICATIONS

Polyglass, "Spec Generator, The innovative tool to create, edit and print CSI format roofing specifications!", 2006, www2.polyglass.com/jsp/portal/resources/res14.jsp, downloaded Jul. 23, 2014 from web.archive.org.

Schindler Management Ltd., "My Schindler Enhances Customer Access," Jun. 7, 2001.

Search for "ARCAT" dated Jan. 22, 2008.

Search for "ARCAT" dated Jan. 22, 2008 (2).

Trademark Search for "SPECWIZARD" dated Jan. 22, 2008.

Office Action dated Oct. 27, 2005 for U.S. Appl. No. 10/085,115.

Office Action dated May 2, 2006 for U.S. Appl. No. 10/085,115.

Office Action dated Nov. 3, 2006 for U.S. Appl. No. 10/085,115.

Office Action dated Mar. 23, 2007 for U.S. Appl. No. 10/085,115.

Office Action dated Oct. 18, 2007 for U.S. Appl. No. 10/085,115.

Office Action dated Dec. 29, 2008 for U.S. Appl. No. 10/085,115.

Office Action dated Mar. 18, 2009 for U.S. Appl. No. 11/184,167.

Office Action dated May 21, 2009 for U.S. Appl. No. 11/184,167.

Office Action dated Aug. 28, 2009 for U.S. Appl. No. 11/184,167.

Office Action dated Nov. 24, 2009 for U.S. Appl. No. 11/184,167.

Office Action dated Mar. 18, 2010 for U.S. Appl. No. 11/184,167.

Office Action dated Aug. 10, 2010 for U.S. Appl. No. 11/184,167.

Office Action dated Mar. 10, 2010 for U.S. Appl. No. 11/736,376.

Office Action dated Aug. 18, 2010 for U.S. Appl. No. 11/736,376.

Office Action dated May 24, 2011 for U.S. Appl. No. 11/736,376.

Request for Continued Examination dated Aug. 19, 2011 for U.S.

Appl. No. 11/736,376.

Office Action dated Jan. 14, 2013 for U.S. Appl. No. 11/736,376.

Office Action dated May 22, 2013 for U.S. Appl. No. 11/736,376.

Notice of Allowance dated Jul. 5, 2013 for U.S. Appl. No. 11/736,376.

* cited by examiner

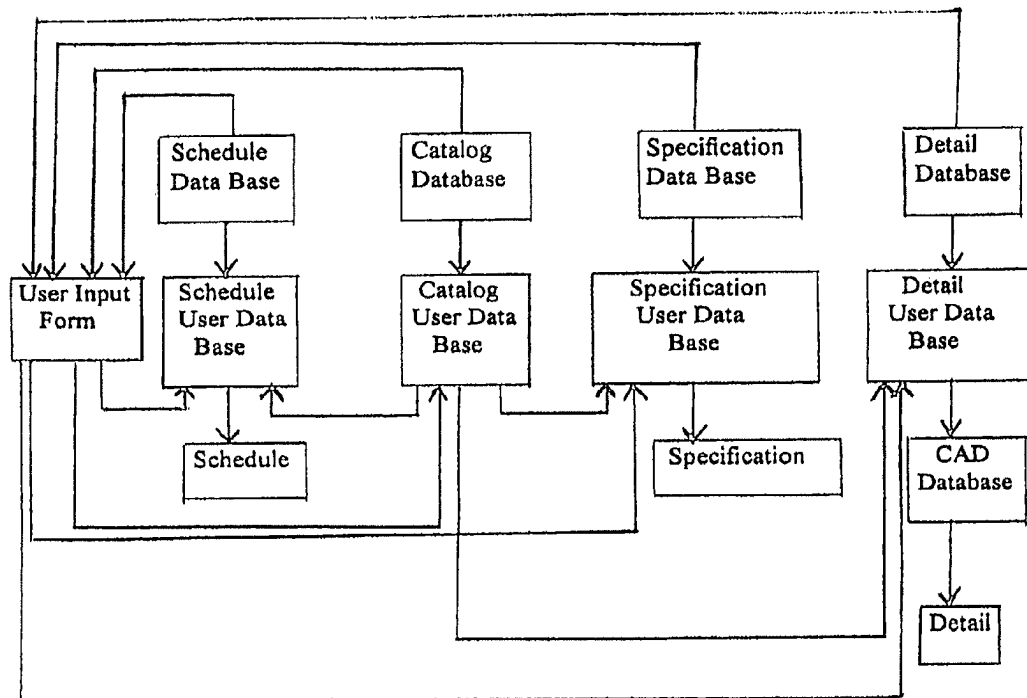

FIG. 1

eSPECmate-Microsoft Internet Explorer									
File Edit View Favorites Tools Help									
<div> <div> Back Forward Stop Refresh Home Search Favorites History Mail Print Edit Discuss </div> <div> Go </div> </div>									
Links CHART ON THE WEB Customize Links DC traffic Windows									
Address http://archispec.com/old_files/index.html									
<div> <div> <div>8</div> <div> Open Existing Project Project Start Project Statics Sheet Form Index Project No. Project Architect Project Marshal Meyer Kimbell </div> </div> <div> Division WORKSHEETS Doors Windows </div> </div>									
<div> <div> Door Number: USE DOOR # AS TEMPLATE Next Item </div> <div> RECORD 11 OF 10 </div> </div>									
<div> <div> <div> DOOR INPUT FORM </div> <div> Doors & Windows </div> </div> <div> General Input Form Detail Form Spec. Form Schedule Form </div> </div>									
<div> <div> DOOR SCHEDULE ENTRIES </div> <div> Entry </div> </div>									
<div> <div> Door Thickness Door Height: Door Width: Location: Hardware Type: Panel Type: </div> <div> <div> Select </div> <div> Select </div> <div> Select </div> <div> Select </div> <div> </div> <div> </div> </div> </div>									
<div> <div> JAMB AND HEAD DETAIL INFO </div> <div> Entry </div> </div>									
<div> <div> Wall framing: Exterior door weatherstrip: Wall finish, interior walls: Wall finish, exterior wall: Trim: </div> <div> <div> Select </div> <div> Select </div> <div> Select </div> <div> Select </div> <div> </div> </div> </div>									
<div> <div> DOOR SILL AND THRESHOLD INFO </div> <div> Item </div> </div>									
<div> <div> Floor material, interior: Threshold, exterior: Saddles, interior: Sill, exterior: </div> <div> <div> Select </div> <div> Select </div> <div> Select </div> <div> Select </div> </div> </div>									
<div> <div> Preview These Details </div> <div> Preview This Schedule Preview This Detail Preview This Spec </div> </div>									

FIG. 2

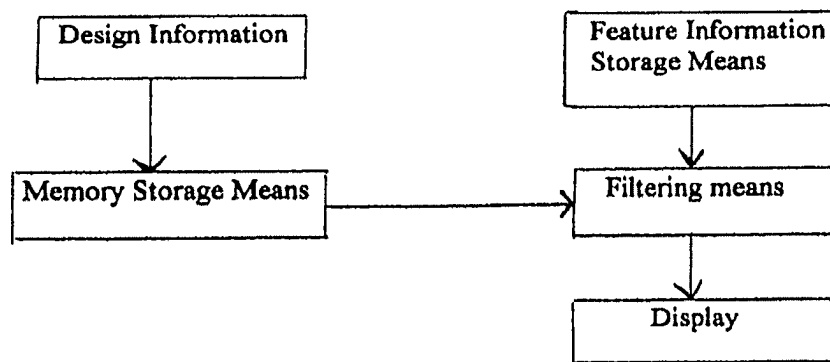

FIG. 3

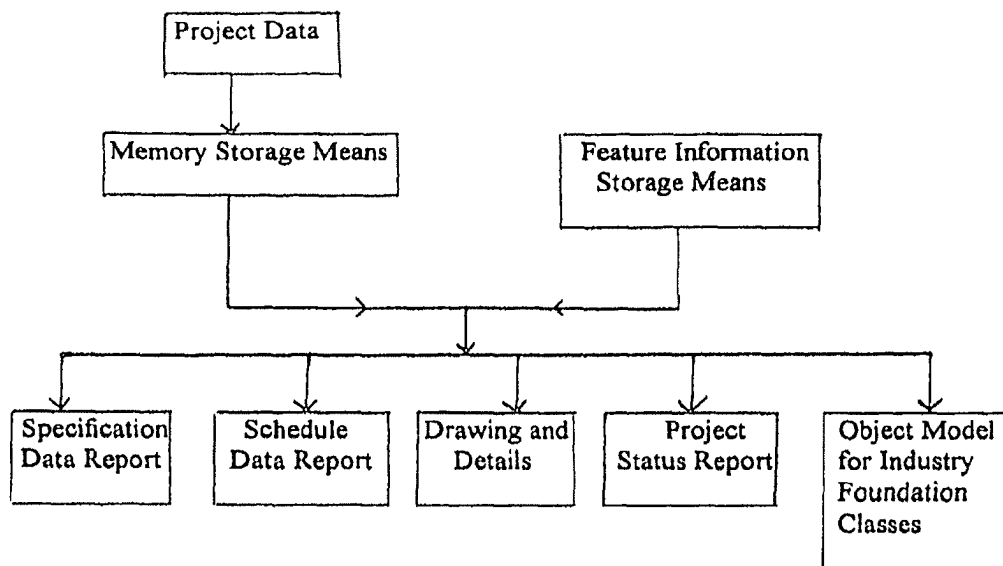

FIG. 4

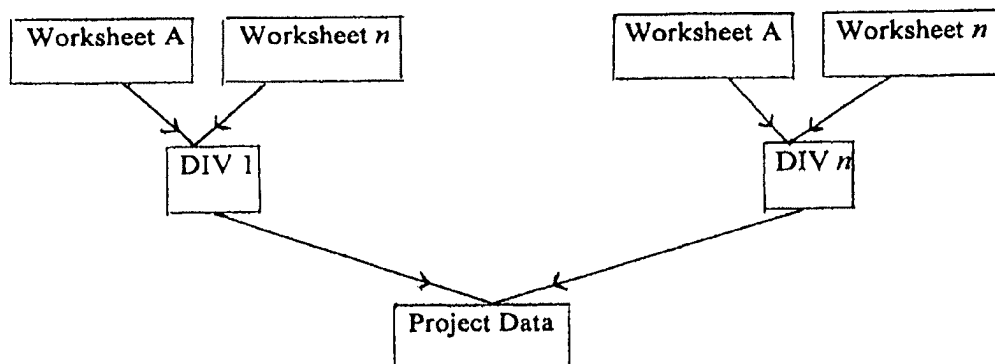

Fig. 5

Architectural Data Systems - Microsoft Internet Explorer

Address <http://www.architecturaldatasystems.com/ADS/ADSaac>

All Roof Shingles Instructions ? Created by:
Last modified: 2004-07-08

Data Entry Worksheet Preview Schedule View Specification

Schedule Edit

Customized schedule for: just this project

Label	Include in Schedule	Include in Spec
Shingle type number	<input checked="" type="checkbox"/>	<input checked="" type="checkbox"/>
Material warranty	<input checked="" type="checkbox"/>	<input checked="" type="checkbox"/>
Shingle style	<input checked="" type="checkbox"/>	<input checked="" type="checkbox"/>
Location of tile type	<input checked="" type="checkbox"/>	<input type="checkbox"/>
Warranty required	<input checked="" type="checkbox"/>	<input checked="" type="checkbox"/>
Material	<input checked="" type="checkbox"/>	<input checked="" type="checkbox"/>
Manufacturer	<input checked="" type="checkbox"/>	<input checked="" type="checkbox"/>
Roof tile type	<input checked="" type="checkbox"/>	<input checked="" type="checkbox"/>
Product	<input checked="" type="checkbox"/>	<input checked="" type="checkbox"/>
Length	<input checked="" type="checkbox"/>	<input checked="" type="checkbox"/>
Color	<input checked="" type="checkbox"/>	<input checked="" type="checkbox"/>
Exposure	<input checked="" type="checkbox"/>	<input checked="" type="checkbox"/>
Width	<input checked="" type="checkbox"/>	<input checked="" type="checkbox"/>
Texture of tile	<input checked="" type="checkbox"/>	<input checked="" type="checkbox"/>
Grade of slate	<input checked="" type="checkbox"/>	<input checked="" type="checkbox"/>
Standards	<input checked="" type="checkbox"/>	<input checked="" type="checkbox"/>
Fire class	<input checked="" type="checkbox"/>	<input checked="" type="checkbox"/>
Model of tile	<input checked="" type="checkbox"/>	<input checked="" type="checkbox"/>
Wind rating	<input checked="" type="checkbox"/>	<input checked="" type="checkbox"/>
Roof sheathing	<input checked="" type="checkbox"/>	<input checked="" type="checkbox"/>
Underlayment	<input checked="" type="checkbox"/>	<input checked="" type="checkbox"/>
Ice and water shield required	<input checked="" type="checkbox"/>	<input checked="" type="checkbox"/>
Hip and ridge pattern	<input checked="" type="checkbox"/>	<input checked="" type="checkbox"/>
Ice and water shield	<input checked="" type="checkbox"/>	<input checked="" type="checkbox"/>
Exposed flashing	<input checked="" type="checkbox"/>	<input checked="" type="checkbox"/>
Sheathing	<input checked="" type="checkbox"/>	<input checked="" type="checkbox"/>
Concealed flashing	<input checked="" type="checkbox"/>	<input checked="" type="checkbox"/>
Hip and ridge shingles	<input checked="" type="checkbox"/>	<input checked="" type="checkbox"/>
Ridge vents	<input checked="" type="checkbox"/>	<input checked="" type="checkbox"/>
Patching of existing roof	<input checked="" type="checkbox"/>	<input type="checkbox"/>
Provide literature	<input checked="" type="checkbox"/>	<input type="checkbox"/>
Provide shop drawings	<input checked="" type="checkbox"/>	<input type="checkbox"/>
Provide mock up	<input checked="" type="checkbox"/>	<input type="checkbox"/>
Preservative treated	<input checked="" type="checkbox"/>	<input checked="" type="checkbox"/>
Tile exposure	<input checked="" type="checkbox"/>	<input checked="" type="checkbox"/>
Provide product data	<input checked="" type="checkbox"/>	<input type="checkbox"/>
Provide samples	<input checked="" type="checkbox"/>	<input type="checkbox"/>
Provide instructions	<input checked="" type="checkbox"/>	<input type="checkbox"/>
Notes	<input checked="" type="checkbox"/>	<input checked="" type="checkbox"/>
Valley exposure	<input checked="" type="checkbox"/>	<input checked="" type="checkbox"/>
Flashing	<input checked="" type="checkbox"/>	<input checked="" type="checkbox"/>

0. Agreements
1. Basic Requirements
2. Site Construction
3. Concrete
4. Masonry
5. Metals
6. Wood and Plastics
7. Thermal and Moisture Protection
Dampproofing and Waterproofing
Water Repellents and Sealers
Insulation
Traffic Coatings
EIFS
Shingle and Tile Roofing
Asphalt Shingle Roofing
New Page
All Roof Shingles
Shi-4
Wood shaker and shingle roofing
Tile roofing
Slate shingle roofing
Siding
Metal roofing
Membrane Roofing
Roof Maintenance and Repair
Custom Fascia and Coping
Manufactured Fascias and Copings
Sheet Metal Flashings
Roof Details
Roof Accessories
Spray Applied Fireproofing
Firestopping
Board Fireproofing
Joint Sealants
8. Doors and windows
9. Finishes
10. Specialties
11. Equipment
12. Furnishings
13. Special Constructions
14. Conveying Systems
15. Mechanical
16. Electrical
17. Structural Elements

Architectural Data Systems © 2002-2003 Patent Pending

Figure 6

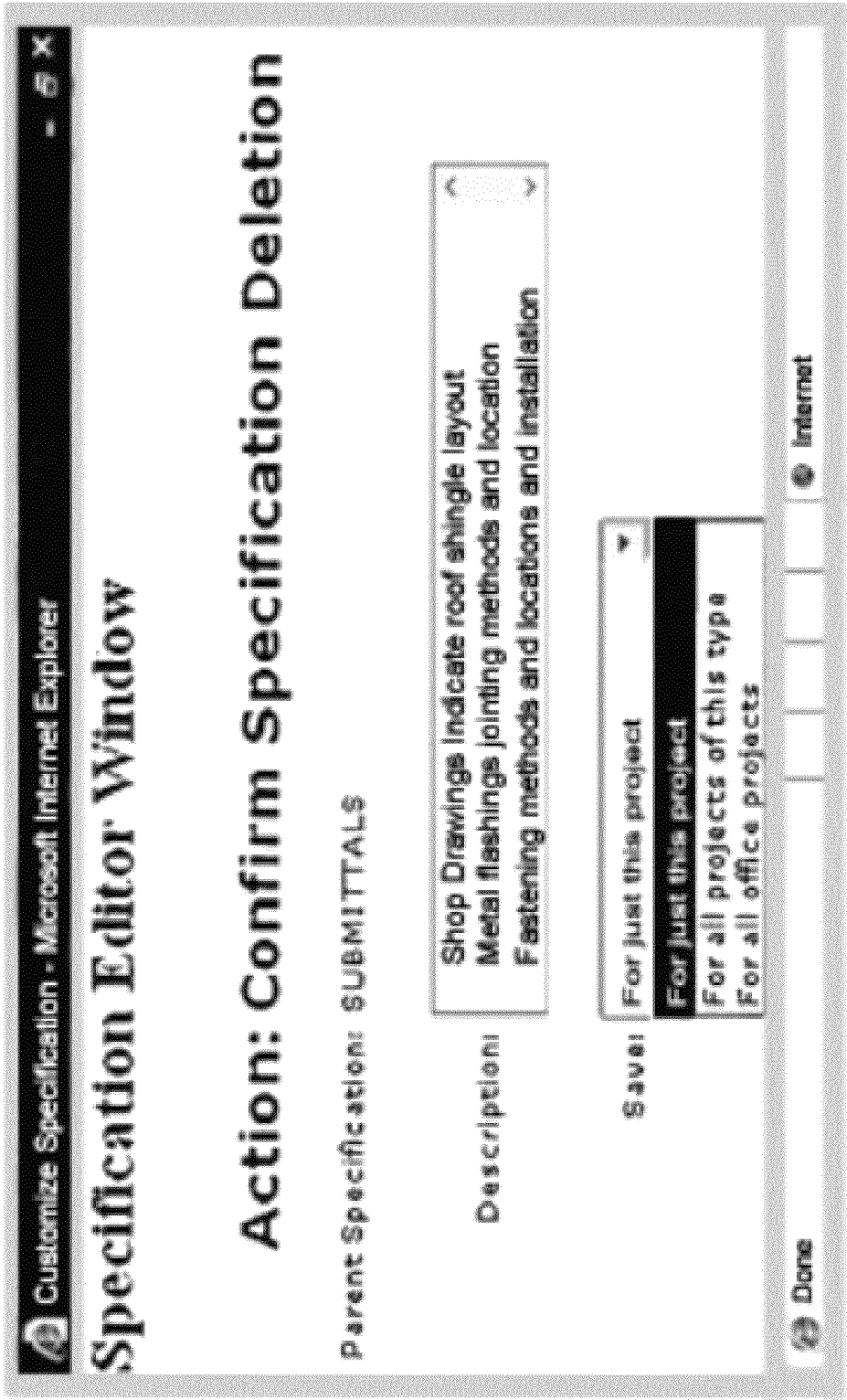

FIG. 7

Architectural Data Systems - Microsoft Internet Explorer
Address: http://www.architecturaldatasystems.com/ADS/ADSaec

ADS LLC project manager

id: test Alexandra Williams project number: 1234

all roof shingles Instructions ? created by: alexandra

data / entry form measure schedule price and conditions

last modified: 2004-07-08

update flag

☐ shingle type number: all roof shingles

☐ material warranty: 50 year

☐ shingle style: Simulated Slate Shingles

☐ manufacturer: CertainTeed

☐ manufacturer: CertainTeed

☒ product: Landmark50 View Catalog

☐ product:

☐ color: Birchwood

☐ color:

☐ standards: A123.5-98, ASTM D3462

☐ fire class: Class A

☐ wind rating: 6 yr up to 90mph

☐ underlayment: 30 lb asphalt impregnated felt

☐ ice and water shield: ☐ Yes ☐ No

☐ exposed flashing: Galvanized Steel, 24 ga.

☐ exposed flashing: Stainless Steel

☐ hip and ridge shingles: Select Item

☐ ridge vent: Plastic ridge vent

☐ provide product data: ☐ Yes ☐ No

☐ provide shop drawings: ☐ Yes ☐ No

☐ provide samples: ☐ Yes ☐ No

☐ provide instructions: ☐ Yes ☐ No

☐ notes:

delete page copy page new page submit

0 - Agreements

1 - Basic Requirements

2 - Site Construction

3 - Concrete

4 - Masonry

5 - Metals

6 - Wood and Plastics

7 - Thermal and Moisture Protection

Damproofing and Waterproofing

Water Repellents and Sealers

Insulation

Traffic Coatings

EIFS

Shingle and Tile Roofing

Asphalt Shingle Roofing

☐ New Page

☒ all roof shingles

☐ Shi-4

Wood Shake and Shingle Roofing

Tile Roofing

Slate Shingle Roofing

Siding

Metal Roofing

Membrane Roofing

Roof Maintenance and Repair

Custom Fascias and Coping

Manufactured Fascias and Copings

Sheet Metal Flashing

Roof Details

Roof Accessories

Spray Applied Fireproofing

Firestopping

Board Fireproofing

Joint Sealants

8 - Doors and Windows

9 - Finishes

10 - Specialties

11 - Equipment

12 - Furnishings

13 - Special Construction

14 - Conveying Systems

15 - Mechanical

16 - Electrical

17 - Structural Elements

Architectural Data Systems © 2002-2003 Patent Pending click here to contact ADS

FIG. 8

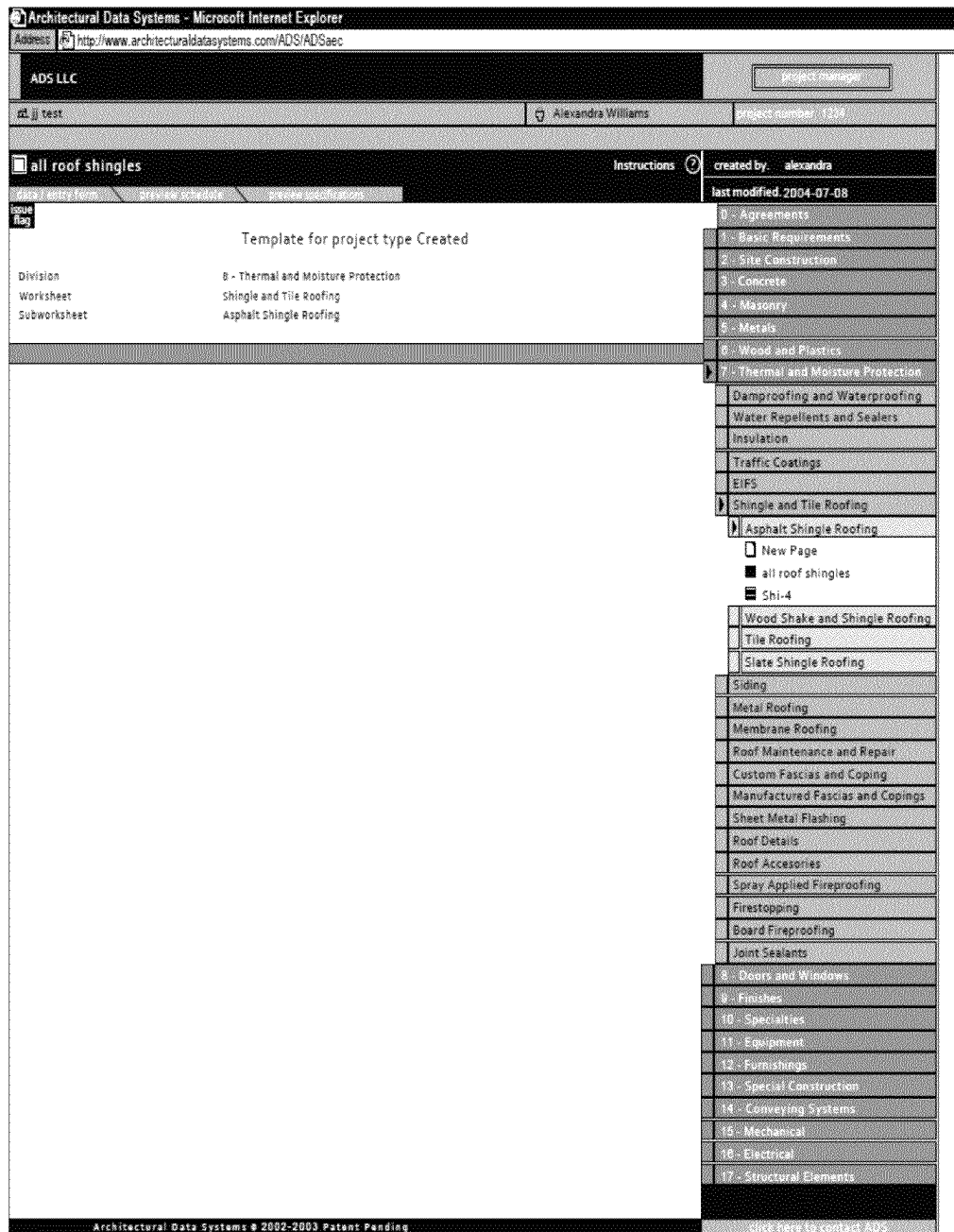

FIG. 9

Architectural Data Systems - Microsoft Internet Explorer
Address: http://www.architecturaldatasystems.com/ADS/ADSaec

ADS LLC project manager

test user: Alexandra Williams project number: 1234

Instructions

project management download schedule download data download specifications

products users

test 479

Template Test: A

Template Test:

Template Test: 4

Template Test: 3

new

Template Test: 2

test

edit worksheet

Project

New Project Type: Test

New Project

Division/Worksheet/Sub Worksheet	Status	Required	Completed	Spec	Schedule
Metal Fabrications		<input type="checkbox"/>	<input type="checkbox"/>	<input type="checkbox"/>	<input type="checkbox"/>
Pre-Engineered Metal Stairs		<input type="checkbox"/>	<input type="checkbox"/>	<input type="checkbox"/>	<input type="checkbox"/>
Steel Stairs and Rails		<input type="checkbox"/>	<input type="checkbox"/>	<input type="checkbox"/>	<input type="checkbox"/>
Ornamentals Metal		<input type="checkbox"/>	<input type="checkbox"/>	<input type="checkbox"/>	<input type="checkbox"/>
Cable Rails		<input type="checkbox"/>	<input type="checkbox"/>	<input type="checkbox"/>	<input type="checkbox"/>
Expansion Joints and Covers		<input type="checkbox"/>	<input type="checkbox"/>	<input type="checkbox"/>	<input type="checkbox"/>
Expansion Joint Systems		<input type="checkbox"/>	<input type="checkbox"/>	<input type="checkbox"/>	<input type="checkbox"/>
Wood and Plastics					
Rough Framing					
Wall framing		<input type="checkbox"/>	<input type="checkbox"/>	<input type="checkbox"/>	<input type="checkbox"/>
Floor framing		<input type="checkbox"/>	<input type="checkbox"/>	<input type="checkbox"/>	<input type="checkbox"/>
Roof framing		<input type="checkbox"/>	<input type="checkbox"/>	<input type="checkbox"/>	<input type="checkbox"/>
Deck framing		<input type="checkbox"/>	<input type="checkbox"/>	<input type="checkbox"/>	<input type="checkbox"/>
Wood Trusses		<input type="checkbox"/>	<input type="checkbox"/>	<input checked="" type="checkbox"/>	<input type="checkbox"/>
Interior Finish Carpentry		<input type="checkbox"/>	<input type="checkbox"/>	<input type="checkbox"/>	<input checked="" type="checkbox"/>
Exterior Finish Carpentry		<input type="checkbox"/>	<input type="checkbox"/>	<input type="checkbox"/>	<input checked="" type="checkbox"/>
Architectural Woodwork		<input type="checkbox"/>	<input type="checkbox"/>	<input type="checkbox"/>	<input checked="" type="checkbox"/>
Cabinet Hardware		<input type="checkbox"/>	<input type="checkbox"/>	<input checked="" type="checkbox"/>	<input type="checkbox"/>
Wood Stairs and Rails		<input type="checkbox"/>	<input type="checkbox"/>	<input checked="" type="checkbox"/>	<input type="checkbox"/>
Solid Polymer Fabrications		<input type="checkbox"/>	<input type="checkbox"/>	<input checked="" type="checkbox"/>	<input type="checkbox"/>
Framing Accessories		<input type="checkbox"/>	<input type="checkbox"/>	<input type="checkbox"/>	<input type="checkbox"/>
Thermal and Moisture Protection					
Dampproofing and Waterproofing					
Dampproofing		<input type="checkbox"/>	<input type="checkbox"/>	<input checked="" type="checkbox"/>	<input type="checkbox"/>
Composite Sheet Waterproofing		<input type="checkbox"/>	<input type="checkbox"/>	<input type="checkbox"/>	<input type="checkbox"/>
Cold Fluid Applied Waterproofing		<input type="checkbox"/>	<input type="checkbox"/>	<input type="checkbox"/>	<input type="checkbox"/>
Hot Applied Waterproofing		<input type="checkbox"/>	<input type="checkbox"/>	<input checked="" type="checkbox"/>	<input type="checkbox"/>
Thermoplastic Sheet Waterproofing		<input type="checkbox"/>	<input type="checkbox"/>	<input type="checkbox"/>	<input type="checkbox"/>
Cementitious Waterproofing		<input type="checkbox"/>	<input type="checkbox"/>	<input type="checkbox"/>	<input type="checkbox"/>
Bentonite Geotextile Waterproof		<input type="checkbox"/>	<input type="checkbox"/>	<input type="checkbox"/>	<input type="checkbox"/>
Self Adhering Sheet Waterproof		<input type="checkbox"/>	<input type="checkbox"/>	<input type="checkbox"/>	<input type="checkbox"/>
Water Repellents and Sealers		<input type="checkbox"/>	<input type="checkbox"/>	<input type="checkbox"/>	<input type="checkbox"/>
Insulation					
Insulation		<input type="checkbox"/>	<input type="checkbox"/>	<input type="checkbox"/>	<input type="checkbox"/>

submit

Architectural Data Systems © 2002-2003 Patent Pending

Click Here to Contact Us

FIG. 10

Architectural Data Systems - Microsoft Internet Explorer
Address http://www.architecturaldatasystems.com/ADS/ADSaec

ADS LLC project manager

test Alexandra Williams project number 1054

all roof shingles Instructions created by: alexandra

last modified 2004-07-08

Shingle and Tile Roofing
SECTION 07310
ASPHALT ROOF SHINGLES

PART 1 - GENERAL

1.1 SUMMARY

A. Fiberglass reinforced asphalt shingles

B. Felt underlayment with ice and water protection at roof edge.

C. Associated metal flashings, fasteners and attachments.

D. Ridge vent system and vent flashings.

1.2 RELATED SECTIONS:

1.3 REFERENCES

A. ASTM B209 - Aluminum-Alloy Sheet and Plate.

B. ASTM B101 - Standard Specification for Lead-Coated Copper Sheet and Strip for Building Construction

C. ASTM B225 - Asphalt Shingles (Organic Felt) Surfaced with Mineral Granules.

D. ASTM D225 - Asphalt-Saturated Organic Felt Used in Roofing and Waterproofing.

E. ASTM D2622 - Asphalt Roof Cement.

E. ASTM D2622 - Asphalt Roof Cement (Revised 2004 NYC)

F. ASTM D3161 - Test Method of Wind Resistance of Asphalt Shingles.

G. ASTM D3462 - Asphalt Shingles made from Glass Felt and Surfaced with Mineral Granules.

H. ASTM D4889 - Standard Specification for Asphalt-Saturated Organic Felt Underlayment Used in Steep Slope Roofing

I. ASTM A369 - Sheet Steel, Zinc-Coated (Galvanized) by the Hot-Dip Process for Roofing and Siding.

J. UL 580 - Tests for Wind Uplift Resistance of Roof Assemblies.

K. UL 790 - Tests for Fire Resistance of Roof Covering Materials.

L. UL 987 - Standard Wind Resistance for Roof Covering Materials.

M. ARMA's Residential Asphalt Roofing Manual

N. NRCA's Steep Slope Roofing Manual.

1.4 SUBMITTALS

A. Comply with Section 01320

B. Shop Drawings: Indicate roof shingle layout, metal flashings, jointing methods and locations, fastening methods and locations, and installation details.

C. Product Data: Provide manufacturer's data indicating material characteristics, performance criteria, and limitations.

D. Samples: Provide roof shingle samples full size to illustrate color, texture, and finish.

E. Perform Work per NRCA Roofing and Waterproofing Manual, Latest Edition, including preparation required and installation procedures.

1.5 QUALITY ASSURANCE

A. Perform Work per NRCA Roofing and Waterproofing Manual, Latest Edition, Volume 1 and 2.

B. Regulatory Requirements:

1. Comply with Section D1410 - Regulatory Requirements for wind uplift requirements.

1.6 PROJECT CONDITIONS

A. Environmental Requirements:

Architectural Data Systems © 2002-2003 Patent Pending

click here to contact ADS

0 - Agreements

1 - Basic Requirements

2 - Site Construction

3 - Concrete

4 - Masonry

5 - Metals

6 - Wood and Plastics

7 - Thermal and Moisture Protection

Damproofing and Waterproofing

Water Repellents and Sealers

Insulation

Traffic Coatings

EIFS

Shingle and Tile Roofing

Asphalt Shingle Roofing

New Page

all roof shingles

Shi-4

Wood Shake and Shingle Roofing

Tile Roofing

Slate Shingle Roofing

Siding

Metal Roofing

Membrane Roofing

Roof Maintenance and Repair

Custom Fascias and Coping

Manufactured Fascias and Copings

Sheet Metal Flashing

Roof Details

Roof Accessories

Spray Applied Fireproofing

Firestopping

Board Fireproofing

Joint Sealants

8 - Doors and Windows

9 - Finishes

10 - Specialties

11 - Equipment

12 - Furnishings

13 - Special Construction

14 - Conveying Systems

15 - Mechanical

16 - Electrical

17 - Structural Elements

Modify Spec
Replace Spec
Delete Spec
Add Level
Add Level

FIG. 11

AUTOMATED SYSTEM FOR ASSISTING THE ARCHITECTURAL PROCESS

CROSS REFERENCE TO RELATED APPLICATIONS

This application is a continuation of U.S. patent application Ser. No. 11/736,376, filed on Apr. 17, 2007, which application was itself a non-provisional of application 60/793,311, filed on Apr. 19, 2006 and was a continuation in part of U.S. patent application Ser. No. 11/184,167, filed on Jul. 19, 2005, which was itself a non-provisional of application 60/589,047, filed on Jul. 19, 2004 and was also a continuation in part of U.S. patent application Ser. No. 10/085,115 filed on Mar. 1, 2002, which itself was a non-provisional of application 60/272,327, filed on Mar. 1, 2001. The disclosures of each of the above identified applications are hereby incorporated by reference in their entireties.

FIELD OF THE INVENTION

The present invention pertains to systems for supporting the architectural process, and more particularly, to an open-network system for managing the architectural process.

BACKGROUND OF THE INVENTION

The typical process by which architects and engineers are hired and do their work includes many steps. For example, an owner develops a concept that describes a proposed building's use and approximate size. He then engages an architect. The architect hires the required engineers, and the team produces a design and a contract document in keeping with the concept and budget. This contract document may be composed of computer-generated drawings and written schedules and specifications. Taken together, these documents may represent all physical and cost aspects of the complete building. Currently, the graphics software used in this process is industry specific; however, the text software is general business.

The aspects of the contract document, including the detail, specification, and schedule, are then bid by general contractors and after some revisions, may be subsumed into a contract between the owner and the contractor. The architect observes the construction for compliance with the design.

The architect's prime interest lies in the conceptualization and design development phases. The creation of the aspects of the contract document, however, including the detail, specification, and schedule development, as well as their coordination, requires highly technical expertise and precision, and is considered drudgery by many. These tasks often suffer due to lack of time, interest, or sufficient experience. In fact, these tasks are often performed by junior members of the firm who lack the experience to do them efficiently, and thus they require extensive supervision by senior members of the firm. Shortcomings in the final document may result in project cost overruns for the owner and hours of unanticipated work for the architect.

In view of this, several chronic problems exist in the architectural, engineering and construction industry. One is the backbreaking amount of detail work required of the professionals, along with ever shrinking schedules, resulting in higher stress, higher costs, and lower incomes. Another is the difficulty and time-consuming process of obtaining manufacturer's information as it is needed. Compounding these problems is the existence of only a few options for automating any portion of the architectural design development process. This industry is one of the least automated of all industries.

Architects and engineers are hired to design buildings and other structures. In order to get these structures built, the architects and engineers produce what is called a contract document, which comprises several complimentary aspects, including the agreement between the owner and the contractor; the drawings, which include plans, elevations, sections, and details; schedules which list attributes of repetitive building parts such as doors, windows, hardware, and finishes; and the specifications, which are the written, detailed descriptions of the materials and processes that make up the building. A schedule, for example, would indicate to a contractor what type of finish a door might have, and a specification would indicate how that finish is applied.

At present, these aspects are created primarily manually and independently of one another. That is, each one requires its own input and execution, and the coordination between each is done manually by the architect and engineer. Each of these aspects has its own characteristics. Some are project specific and others are simply modifications or variations of a standard detail.

The system of the present invention automates the architectural process. Plans, elevations, and sections are project specific, but a majority of details, which are the graphic description of the assembly of construction elements, are standard, with some variation from project to project. For example, a floor plan is unique to a particular project, and therefore needs to be drawn for that project. However, a door or window detail, which is the drawing that shows how the unit fits into a particular wall, can be generalized and therefore used on any project that has those same conditions.

In preparing aspects of the contract document, including drawings and specifications, architects and engineers rely on production tools, such as computer programs, and information, such as manufacturers' literature. Architects and engineers perform tasks at the levels of output; that is, they produce aspects of a contract document in their final form; there is no intermediate input form process that they use. A schedule, which is a device used by architects and engineers to provide detailed information about a door, window, room finish, or the like, are created for each item in a computer-aided design (CAD) format or in spreadsheet form where each cell is populated manually. A detail, which is a drawing that shows the actual assembly of parts, is drawn one line at a time, or alternatively, by retrieving and modifying old files. A specification is prepared by modifying a previous specification or using a database or word processing-based template.

The production tools that attempt to assist with more than one aspect of the contract document do not do so automatically in that the process of generating a second aspect, if available at all, requires additional steps beyond a single entry of information into the system. Such additional steps may include downloading a detail library and separately selecting generic details that may additionally require modification to reflect the various features desired. Thus, the drawing, specifying, and product selection are three distinct processes that are currently disconnected and not automated.

More recently, for specifications, a program using an actual user interface that is not in a word processing format has been available. This program utilizes a directory tree structure. Also available is a program that uses a database format user interface where text is viewed in a database cell.

The present invention advances the automation of the architectural process. The system provides for a single entry of information for assembling the data required and for generating the aspects of the contract document used by architects and engineers.

SUMMARY OF THE INVENTION

The present invention relates to an open-network system for managing the architectural process. A user, usually at a location remote to the database of the system, may use a graphical user interface (GUI) to input data that is assembled to generate the aspects of a contract document for a project. The contract document may include specifications, details, and schedules.

The user may select features in designing the architectural project, and as appropriate, is provided with choices that satisfy the criteria of the features selected from one or more sources, such as a manufacturer's catalogue. In addition to providing specific information to the various aspects of the contract document, this selection and filtering aspect of the invention provides a time, and therefore, cost-savings for the project by quickly providing information to the user that traditionally an architect or engineer may spend many hours trying to uncover. Additionally, by filtering the choices applicable for a selected set of features of a design part, and providing the user with information about that part in a form that is used in generating the aspects of the contract document automatically, errors may be significantly diminished or eliminated. The process may be further facilitated by providing the user with an image, which may be a portion of an image map. In this way, the user may choose parts by clicking on the image. The data associated with that part may then populate the input form and aspects of the contract document, as appropriate.

The invention may comprise data entry means for user-selected project features, at least one catalogue database from which the user-selected feature is identified, filtering means for providing a graphical user interface with filtered data associated with a user-selected feature, automated selection means for incorporating data associated with the user-selected feature into at least one aspect, and generation means for creating the aspect. Each user-selected project feature may have a unique identifier and data associated with it. The aspects may be the specification, detail, schedule, status of the architectural process, or the like. The data entry means may be a graphical user interface having text entry and drop-down menu choices.

The system may include at least one remote catalogue database from which the user-selected feature is identified. The filtering means may provide the drop-down menu choices of the graphical user interface with filtered data associated with a user-selected feature.

The system of the present invention may further include means for tracking the architectural process. The invention may also include searching means for querying a user database or a group of user databases. The aspect created by the generation means may include Industry Foundation Class tags for industry compatibility. This may be, for example, in extensible markup language (XML), or other suitable form, such as object-oriented files.

The present invention may utilize an input form to gather design information about an architectural project or part of a project for assembly and placement in the aspects of the contract document, including, but not limited to, a schedule, specification, detail, or the like, as appropriate. The system may allow multiple tasks to be performed with a single entry of information. One embodiment of the invention further includes a module for tracking the status of the design process.

Accordingly, it is an object of the present invention to provide a system that enables architects and engineers to integrate their most basic and time-consuming tasks into one task.

Another object of the present invention is to provide a system that enables architects and engineers to generate multiple aspects of the contract document with a single entry of information.

A further object of the present invention is to provide a system to automate the creation of multiple aspects of the contract document.

Still another object of the present invention is to provide a system with resources for preventing errors in creating a contract document.

Yet another object of the present invention is to provide a system that allows for faster completion of a contract document.

These and other objects and advantages of the present invention shall be made apparent from the accompanying drawings and the description thereof.

BRIEF DESCRIPTION OF THE FIGURES

The accompanying drawings, which are incorporated in and constitute a part of this specification, illustrate embodiments of the invention, and, together with the general description of the invention given above, and the detailed description of the embodiments given below, serve to explain the principles of the present invention.

FIG. 1 presents a pictorial view of the flow of data amount of the schedule, Detail, Specification, and Manufacturer Modules.

FIG. 2 presents a sample input form for doors.

FIG. 3 presents a flow chart showing how information travels during an initial session in which a user keyboards and selects choices at the GUI.

FIG. 4 presents a diagram of the overall flow of data for generating output.

FIG. 5 presents a breakdown of the data input that makes up the project data.

FIG. 6 presents a view of the user's options for editing a specification document from the preview function.

FIG. 7 presents a view of the user's options for saving edits to a specification document.

FIG. 8 presents a snapshot of an input screen from which a user may elect to flag items.

FIG. 9 presents a view of a screen that allows a user to identify and save a data input form as a template.

FIG. 10 presents a sample product management page that allows a user to select where product and/or material data is generated.

FIG. 11 presents a snapshot of a screen from which a user may elect to hide attribute columns in schedules or specifications.

DETAILED DESCRIPTION OF THE INVENTION

The architectural process by which architects and engineers are hired to do their work typically begins with an owner developing a concept that describes a proposed building's use and approximate size. The owner then usually engages an architect. The architect may hire the required engineers, and the team may produce a design and a contract document, in accordance with the concept and budget.

The contract document may include a number of documents that make up the various aspects, such as computer-generated drawings and written schedules and specifications.

5

Taken together, these documents may represent all of the physical and cost aspects of the complete building. General contractors may then bid on the aspects of the contract document. After some revisions, these aspects may be subsumed into a contract between the owner and the contractor. The architect may observe the construction to ensure compliance with the design.

The architect's prime interest may lie in the conceptualization and design development phases. The creation of the aspects of the contract document, however, including the detail, specification, and schedule development, as well as their coordination, may require highly technical expertise and precision, and may be considered drudgery by many. These tasks often suffer due to lack of time, interest, or sufficient experience. In fact, these tasks are often performed by junior members of the firm who lack the experience to do them efficiently, and thus they require extensive supervision by senior members of the firm. Shortcomings in the final document may result in project cost overruns for the owner and hours of unanticipated work for the architect.

The system of the present invention uses an open network to facilitate the exchange of information and provide single entry input forms for the user. The system integrates four modules that may function simultaneously to provide the desired output. The four modules may consist of a Schedule Module, a Detail Module, a Specification Module, and a Manufacturer's Module.

FIG. 1 shows the flow of data among the modules. A Schedule Module assembles data for and generates schedules, which may list attributes of repetitive building parts such as doors, windows, hardware, finishes, and the like. A Detail Module assembles data for and draws one or more construction details. The drawing may show the actual assembly of parts. A Specification Module assembles data for and generates one or more specifications for the contract document, which may consist of the written, detailed descriptions of the materials and processes that make up the building. A Manufacturer's Module may import product catalogues into the system, and when a product is selected, the system may automatically enter its data into the other three modules. For example, when the manufacturer and project-specific data about one window is entered, the system may automatically enter that data, as appropriate, in the window schedule, select and draw the appropriate detail for that window, and select and write the appropriate specification sections for that window.

A module, such as for example, the Detail Module, may comprise a utility for creating the parts of a drawing from existing drawing parts, such as those in CAD format. A collection utility of the Detail Module may collect the drawn representations of the parts, and also the parameterized dimensions and descriptive names for the parts, and assemble the information into a database.

A diagram utility may create a parts diagram for a detail. The diagram may be created from a series of vector equations that comprise the geometry of the parameterized parts of the detail. The diagram utility may have two interfaces. A human interface may allow for the detail part to be drawn or previewed before being drawn. A program interface may allow other programs to create a detail from the information in the database.

FIG. 2 shows a sample input form for doors. User Input Forms may be organized by divisions, schedules, and specification sections, including the data needed to generate those documents. The input form is specific for each category of work, such as doors, windows, ceramic tile, flooring, and the like, so it may be readily visible on a computer screen in as

6

many screens as necessary. In this way, the schedules, product selections, specifications, and details may all be developed for each category from one form. Once input, data may follow different data paths.

The user may select some of the data from drop-down boxes. These user selections may be stored in a user database for retrieval when the schedule is generated for preview or saved for download. This data may be used for only a single output document, such as the schedule, specification, or detail, for a combination of documents, or for all three documents.

The user may key in some of the data into input boxes. As with the drop-down selections, these selections may also be stored in a user database for retrieval when the aspects are generated for preview or saved for download.

Some of the data that is selected from drop-down boxes by the user may open a manufacturer's catalogue page from which the user may select a catalogue item. The attributes of that item may populate the input form and may be stored in the user database for retrieval when a schedule, specification, or detail is generated for preview or saved for download. This data may be assembled for generation of one or more of the various aspects of the contract document.

If the item selected from the catalogue page is a drawing, such as an item available in a *.dwg format, then it may be included in the detail for that item. For example, a manufacturer's stock detail for a window may be inserted into a window detail for a specific project based on the other user selections, as described below for drawing data.

The user may select a template for a drawing from a drop-down box on the User Input Form. The user may then select parts from a list in one or several drop-down boxes. These selections may be stored in a user database. When the detail is generated for preview or download, the information is assembled from the database and the detail may be drawn using the template the parts selected. Parts selected from a manufacturer's catalogue could also be selected and assembled into the detail.

The user may select data from drop-down boxes. These selections may be stored in a user database and may be retrieved with the specification is previewed or generated for download. This data may be used only for a specification, for a specification and a schedule, for a specification and a detail, or for all three. The system may automatically associate the stored data with the appropriate aspects of the contract document and assemble the data into the aspects at the user's request.

In some embodiments, all of the above data paths may work simultaneously. The work maybe previewed at any time, in any format. Any one or all documents may be generated. All documents may be automatically stored for future download. All documents may be saved in a format selected by the user; for example, the documents may be saved in .dwg, .dxf, .rtf, .doc, .wpf, .xls, or other formats.

The user database may function as a switching device that stores all the selected items and their associated unique identifiers. It may also include industry-acceptable tags such as Industry Foundation Class tags. When the user requests that the various documents be generated, the system may query the user database and generate the documents.

The information may represent all possible input choices, including, but not limited to, user input text and user-selected choices from the drop-down menus related to one or more catalogue databases. This text may be associated with unique identifiers that are stored in memory and unique identifiers may be compared with the information in the catalogue databases. This comparison may provide the basis for filtering

7

choices that appear on the user's screen as the user continues on that worksheet. This feature may assist in preventing errors based on mistake or ignorance by providing only a set of options acceptable in the industry relative to the selected choice.

Any data input into the system, whether related to the design or other project aspects, such as that from the project status input form, from user text, from user selections, or imported from other digital forms, may be stored in memory. This data may be assembled with data from catalogue databases, such as manufacturer databases, to generate any number of outputs, including, but not limited to, a specification, detail, schedule, or status of the architectural process. The outputs may be in an industry-standard format, such as XML, which may be necessary to enable contractors and maintenance persons to search the system.

In systems of the present invention, the data required for developing the schedules, though unique for each project, may be used to link a specification, schedule, and detail together. This may be particularly advantageous because in most cases, this is the one step in the process that architects take, regardless of whatever else they draw or what specifications they write.

Along those lines, it should be noted that a building is usually designed from the outside in, or from the general to the specific. The plans and elevations, which are pictures of the sides of a building, are usually the first to be designed with the sections and details to follow. If an architect runs out of time in developing the aspects of the contract document, the details and specifications may suffer for lack of adequate attention, for in general, these items are lowest on an architect's priority list. Therefore, it may benefit the architect greatly to have these tasks automated as much as possible.

FIG. 3 depicts a flow of information during an initial session of a user keyboarding and selecting choices at the GUI. In one embodiment, this GUI is the scheduler form. The design information represents all possible input choices, such as user input text and user selected choices from the drop-down menus related to one or more catalogue databases (i.e., the feature information storage means). This text may be associated with unique identifiers that are stored in the memory storage means and the unique identifiers are compared with the information in the catalogue databases. This comparison may provide the basis for filtering choices by the filtering means that may appear on the user's display as the user continues on the particular worksheet.

FIG. 4 shows the overall flow of data for generating output. Any data input into the system, whether related to the design or other project aspects, such as using the project status input form, and from user text, from user selections, or imported from other digital forms, is stored in memory. This data may be assembled with data from the catalogue databases, including the manufacturer databases, to generate one or more outputs, including a specification, detail, schedule, and status of the architectural process. The outputs may be in an industry-standard format, such as XML, which may be necessary to enable contractors and maintenance persons to search the system.

FIG. 5 presents a breakdown of the data input that makes up the project data (as shown in FIG. 3). In particular, each division may be made up of data combined from several worksheets, and in turn, the combination of divisions may make up the project data. This may include imported, rather than input data.

Embodiments of the system may further allow the user to edit specification documents online. Referring to FIGS. 6 and 7, the user may edit a specification via the preview function.

8

The user may save edits per project, per project type, or per office standard. Accordingly, the user may store practice knowledge and the changes may appear in subsequent documents for new projects.

As shown in FIG. 8, embodiments may allow the user to flag items that need additional work, which may reduce the time needed to review a document and resume progress in a subsequent session. The user may be able to check or flag a label on a data entry form. The flagging may then appear on the division menu. The system may be further configured to reflect the flagged status in worksheets, subworksheets, and pages. The user may add notations to the flagged items that may provide an explanation as to why the user flagged the item.

Turning to FIG. 9, the system may provide the user with the ability to identify and save a data input form as a template. For instance, a worksheet may be saved as a template for a certain type of project, for all office projects, or for all project types. This may provide another method for storing practice knowledge.

In addition, embodiments of the invention may provide the user with the ability to choose where product and/or material data is generated. The product and material data may be generated in either the specification or in the schedule. As shown in FIG. 10, the user may access the project management page for each project and make a selection. As a default, the product and material data may be generated in both the specification and the schedule.

Referring to FIG. 11, the system may further provide the user with the ability to hide attribute columns in schedules and specifications. This function may be accessible through the preview schedule function.

Embodiments of the system may include other supplementary features. For instance, the system may enable the user to create his or her own data entry forms and create his or her own specification section. The system may further allow a user to audit a project by viewing the work done. Through this feature, a project administrator may be able to see what work has been done, when the work was done, and who performed the work.

The system may also have the capability to change English units to metric units. The unit transformation may take place automatically or at the direction of a global command.

What is claimed is:

1. A computer implemented method for automatically generating aspects of an architectural contract document for a building after an owner of the building has provided an architect with a proposed use and approximate size for the building, the method comprising using a computer comprising a processor and a computer readable storage medium to automatically generate multiple aspects of the architectural contract document, wherein the computer readable storage medium has stored thereon a set of instructions operable to configure the computer to perform a set of acts, the set of acts comprising:

- a) providing a plurality of forms that are each specific to an architectural work category to a user;
- b) displaying one of the forms from the plurality of forms to the user, wherein the displayed form comprises at least one or more drop down boxes and at least one field corresponding to a dimension of an architectural feature corresponding to the architectural work category, wherein the architectural feature has a geometry defined at least in part by the dimension;
- c) receiving a value from the displayed form specific to the architectural work category for the dimension for the architectural feature from the user;

9

- d) based on the value received from the form specific to the architectural work category, filtering choices for the architectural feature by selecting one or more stored catalogs that are identified by the architectural feature and retrieving as the filtered choices one or more items from the one or more stored catalogs that comply with the value received, displaying to the user the filtered choices in the displayed form, and receiving one or more of the filtered choices from the user;
 - e) receiving a selection from one of the drop down boxes, the selection opening a catalog page for the user to select a catalog item to populate attributes of the selected catalog item into the displayed form;
 - f) receiving the selection of the catalog item and populating the attributes of the selected catalog item into the displayed form;
 - g) determining if the catalog item from the page is in drawing format;
 - h) allowing the user to request the automatic generation of multiple aspects of the architectural contract document, wherein the user is allowed to request a third aspect and also at least one of a first and second aspects, through selection from the group consisting of:
 - i) the first aspect comprising a listing of attributes of the architectural feature;
 - ii) the second aspect comprising a written detailed description of materials and processes related to including the architectural feature in the building; and
 - iii) the third aspect comprising a drawing comprising the architectural feature;
 and
 - i) receiving the request and corresponding multiple aspect selections from the user and automatically generating the requested multiple aspects of the architectural contract document;
 - wherein:
 - i) automatically generating the requested multiple aspects of the architectural contract document comprises:
 - A) propagating the received value, the received one or more choices from the filtered choices, and the selected item's attributes into each of the aspects selected by the user; and
 - B) generating the drawing using the received value and inserting into the drawing of the third aspect, the selected catalog item when the selected catalog item was determined to be in the drawing format;
 and
 - ii) the architectural contract document is the architectural contract document for the building and comprises the automatically generated aspects.
2. The computer implemented method of claim 1, wherein:
- a) the first aspect is a schedule for the architectural feature;
 - b) the second aspect is a specification for the architectural feature; and
 - c) the third aspect is a detail for the architectural feature.
3. The computer implemented method of claim 2, wherein automatically generating the specification for the architectural feature comprises generating the specification for the architectural feature in editable format, and wherein the method further comprises creating a final draft specification for inclusion in the architectural contract document, wherein the final draft specification comprises the specification for the architectural feature.
4. The computer implemented method of claim 1, wherein:
- a) the form specific to an architectural work category is a window form;

10

- b) the architectural feature corresponding to the architectural work category is a window; and
 - c) the dimension of the window for which a value is entered into the window form is taken from the list consisting of:
 - i) a height for the window; and
 - ii) a width for the window.
5. The computer implemented method of claim 1, wherein the set of acts further comprises providing a computer aided design operable to depict the architectural feature when the geometry of the architectural feature is encoded using one or more vector equations.
6. The computer implemented method of claim 1, wherein the set of acts further comprises automatically updating one or more vector equations encoding the geometry of the architectural feature to include the value for the dimension entered into the form specific to the architectural work category.
7. The computer implemented method of claim 1 wherein the method is a method for automatically generating aspects of the architectural contract document for the building based on one or more values for dimensions for architectural features from the architect entered into the form specific to the architectural work category, wherein the one or more values are received after the owner of the building has provided the architect with the proposed use and approximate size for the building, wherein the architect is responsible for producing a design for the building based on the proposed use and approximate size provided by the owner, and wherein the architectural contract document comprises plans for the building.
8. The computer implemented method of claim 7 wherein the architect is responsible for creating the plans for the building.
9. The computer implemented method of claim 1, wherein the set of acts comprises, after automatically generating the requested multiple aspects of the architectural contract document:
- a) providing a modification interface comprising a plurality of controls operable by the user to specify which characteristics for the architectural feature corresponding to the architectural work category to include in, or exclude from the first aspect comprising the listing of attributes of the architectural feature and/or the second aspect comprising the written detailed description of materials and processes related to including the architectural feature in the building;
 - b) executing instructions operable to propagate selections made by the user using the modification interface to both the first aspect comprising the listing of attributes of the architectural feature and the second aspect comprising the written detailed description of materials and processes related to including the architectural feature in the building.
10. A non-transitory computer readable storage medium comprising instructions which are operable to configure a computer to perform a set of acts comprising:
- a) providing a plurality of forms specific to an architectural work category to a user;
 - b) displaying one of the forms from the plurality of forms to the user, wherein the displayed form comprises at least one or more drop down boxes and at least one field corresponding to a dimension of an architectural feature corresponding to the architectural work category, wherein the architectural feature has a geometry defined at least in part by the dimension;

11

- c) receiving a value for the dimension for the architectural feature from the user, wherein the value is received from the displayed form specific to the architectural work category;
 - d) based on the value received from the form specific to the architectural work category, filtering choices for the architectural feature by selecting one or more stored catalogs that are identified by the architectural feature and retrieving as the filtered choices one or more items from the one or more stored catalogs that comply with the value received, displaying to the user the filtered choices in the displayed form, and receiving one or more of the filtered choices from the user;
 - e) receiving a selection from one of the drop down boxes, the selection opening a catalog page for the user to select a catalog item to populate attributes of the selected catalog item into the displayed form;
 - f) receiving the selection of the catalog item and populating the attributes of the selected catalog item into the displayed form;
 - g) determining if the catalog item from the page is in drawing format;
 - h) allowing the user to request the automatic generation of multiple aspects of the architectural contract document, wherein the user is allowed to request a third aspect and also at least one of a first and second aspects, through selection from the group consisting of:
 - i) the first aspect comprising a listing of attributes of the architectural feature;
 - ii) the second aspect comprising a written detailed description of materials and processes related to including the architectural feature in the building; and
 - iii) the third aspect comprising a drawing comprising the architectural feature;
 - i) receiving the request and corresponding multiple aspect selections from the user and automatically generating the requested multiple aspects of the architectural contract document;
- wherein:
- i) automatically generating the requested multiple aspects of the architectural contract document comprises:
 - A) propagating the received value, the received one or more choices from the filtered choices, and the selected item's attributes into each of the aspects selected by the user; and
 - B) generating the drawing using the received value and inserting into the drawing of the third aspect, the selected catalog item when the selected catalog item was determined to be in drawing format;
 - and
 - ii) the architectural contract document is the architectural contract document for the building and comprises the automatically generated aspects.
- 11.** The non-transitory computer readable medium of claim 10, wherein:
- a) the first aspect is a schedule for the architectural feature;
 - b) the second aspect is a specification for the architectural feature; and
 - c) the third aspect is a detail for the architectural feature.
- 12.** The non-transitory computer readable medium of claim 11, wherein automatically generating the specification for the architectural feature comprises generating the specification for the architectural feature in editable format, and wherein the method further comprises creating a final draft specification for inclusion in the architectural contract document, wherein the final draft specification comprises the specification for the architectural feature.

12

- 13.** The non-transitory computer readable medium of claim 10, wherein the set of acts further comprises automatically updating one or more vector equations encoding the geometry of the architectural feature to include the value for the dimension entered into the form specific to the architectural work category.
- 14.** A computer implemented method for automatically generating one or more aspects of an architectural contract document for a building after an owner of the building has provided an architect with a proposed use and approximate size for the building, the method comprising using a computer comprising a processor and a computer readable storage medium to automatically generate one or more aspects of the architectural contract document, wherein the computer readable storage medium has stored thereon a set of instructions operable to configure the computer to perform a set of acts, the set of acts comprising:
- a) providing a plurality of forms specific to an architectural work category to a user;
 - b) displaying one of the forms from the plurality of forms to the user, wherein the displayed form comprises at least one or more drop down boxes as at least one field corresponding to a dimension of an architectural feature corresponding to the architectural work category, wherein the architectural feature has a geometry defined at least in part by the dimension;
 - c) receiving a value from the displayed form specific to the architectural work category for the dimension for the architectural feature from the user;
 - d) based on the value received from the form specific to the architectural work category, filtering choices for the architectural feature by selecting one or more stored catalogs that are identified by the architectural feature and retrieving as the filtered choices one or more items from the one or more stored catalogs that comply with the value received, displaying to the user the filtered choices in the displayed form, and receiving one or more of the filtered choices from the user;
 - e) receiving a selection from one of the drop down boxes, the selection opening a catalog page for the user to select a catalog item to populate attributes of the selected catalog item into the displayed form;
 - f) receiving the selection of the catalog item and populating the attributes of the selected catalog item into the displayed form;
 - g) determining if the catalog item from the page is in drawing format;
 - h) allowing the user to request the automatic generation of one or more aspects of the architectural contract document, wherein the user is allowed to request a third aspect and at least one of a first and second aspects, through selection from the group consisting of:
 - i) the first aspect comprising a listing of attributes of the architectural feature;
 - ii) the second aspect comprising a written detailed description of materials and processes related to including the architectural feature in the building; and
 - iii) the third aspect comprising a drawing comprising the architectural feature;
 - and
 - i) receiving the request and corresponding one or more aspect selections from the user and automatically generating the requested one or more aspects of the architectural contract document;

13

wherein:

i) automatically generating the requested one or more aspects of the architectural contract document comprises:

A) propagating the received value, the received one or more choices from the filtered choices, and the selected item's attributes into each of the aspects selected by the user; and

B) generating the drawing using the received value and inserting into the drawing of the third aspect, the selected catalog item when the selected catalog item was determined to be in the drawing format;

and

ii) the architectural contract document is the architectural contract document for the building and comprises the automatically generated one or more aspects.

15. The computer implemented method of claim **14** wherein the method is a method for automatically generating one or more aspects of the architectural contract document for the building based on one or more values for dimensions for architectural features from the architect entered into the form specific to the architectural work category, wherein the one or more values are received after the owner of the building has provided the architect with the proposed use and approximate size for the building, wherein the architect is responsible for producing a design for the building based on the proposed use

14

and approximate size provided by the owner, and wherein the architectural contract document comprises plans for the building.

16. The computer implemented method of claim **15** wherein the architect is responsible for creating the plans for the building.

17. The computer implemented method of claim **14**, wherein the set of acts comprises, after automatically generating the requested one or more aspects of the architectural contract document:

a) providing a modification interface comprising a plurality of controls operable by the user to specify which characteristics for the architectural feature corresponding to the architectural work category to include in, or exclude from the first aspect comprising the listing of attributes of the architectural feature and/or the second aspect comprising the written detailed description of materials and processes related to including the architectural feature in the building;

b) executing instructions operable to propagate selections made by the user using the modification interface to both the first aspect comprising the listing of attributes of the architectural feature and the second aspect comprising the written detailed description of materials and processes related to including the architectural feature in the building.

* * * * *